

| | | | | |
|------------------------|--|---|-------------------------------|----------------|
| Client | Consulting Engineer | Project: | Date: February 99 | Scale: 1:25000 |
| MTR Corporation | Mott Connell Limited | MTRC Tung Chung Cable Car Feasibility Study | File name: I:\PROJ543\FIG-4.1 | |
| | 40/F Hopewell Centre 183 Queen's Road East Hong Kong | Existing Landform - Major Ridgelines | | |
| | Tel No: 28285757 Fax No: 28271823 | | | |

Figure 4.1

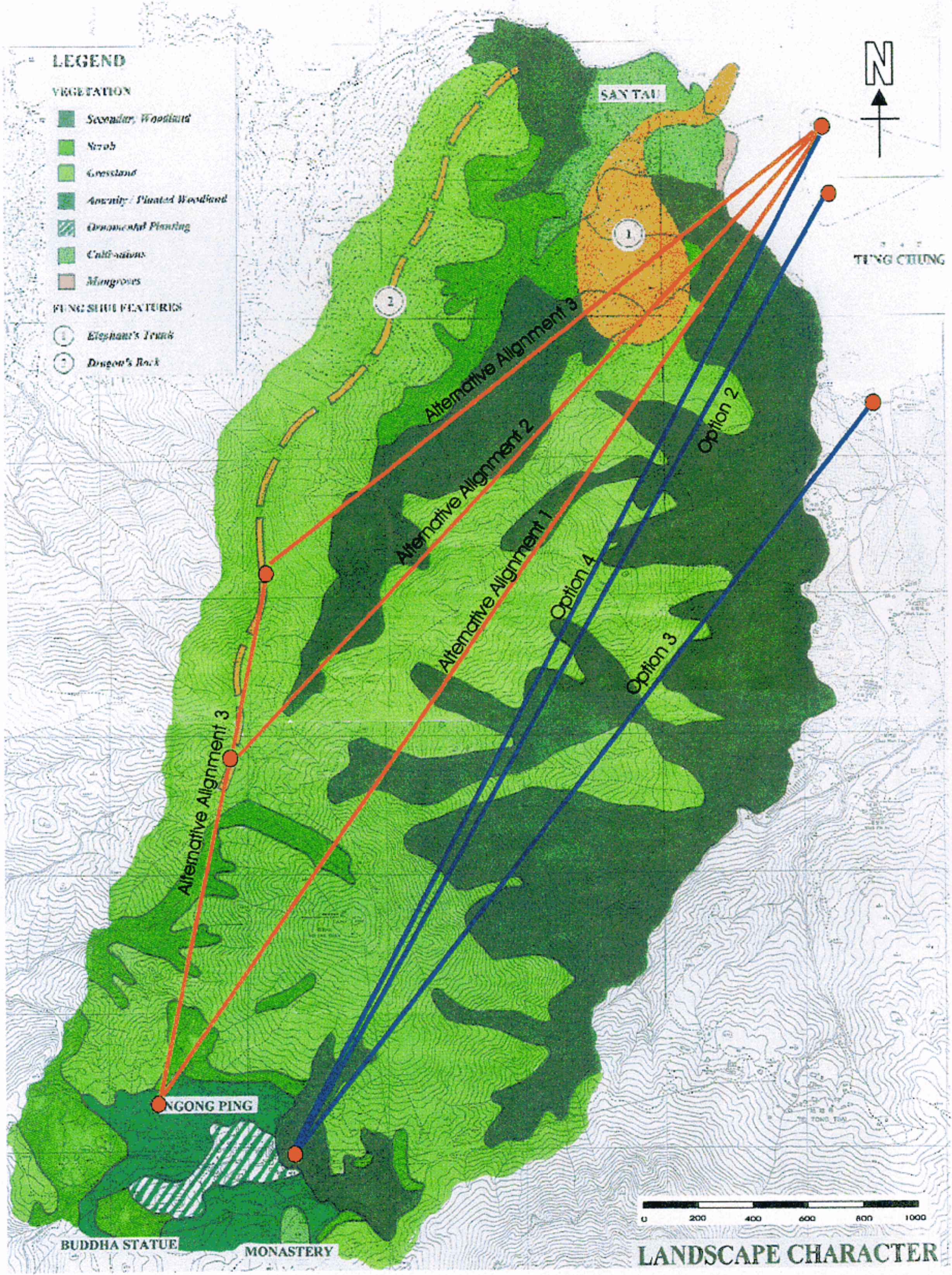

| | | |
|---|--|-----------------|
| Client MTR Corporation | Project: MTRC Tung Chung Cable Car Feasibility Study | |
| | Title: Landscape Character | |
| Consulting Engineer Mott Connell Limited 40/F Hopewell Centre 183 Queen's Road East Hong Kong Tel No: 28285757 Fax No: 28271823 | Date: February, 99 | Scale: As shown |
| | File Name: | |
| Figure 4.2 | | |

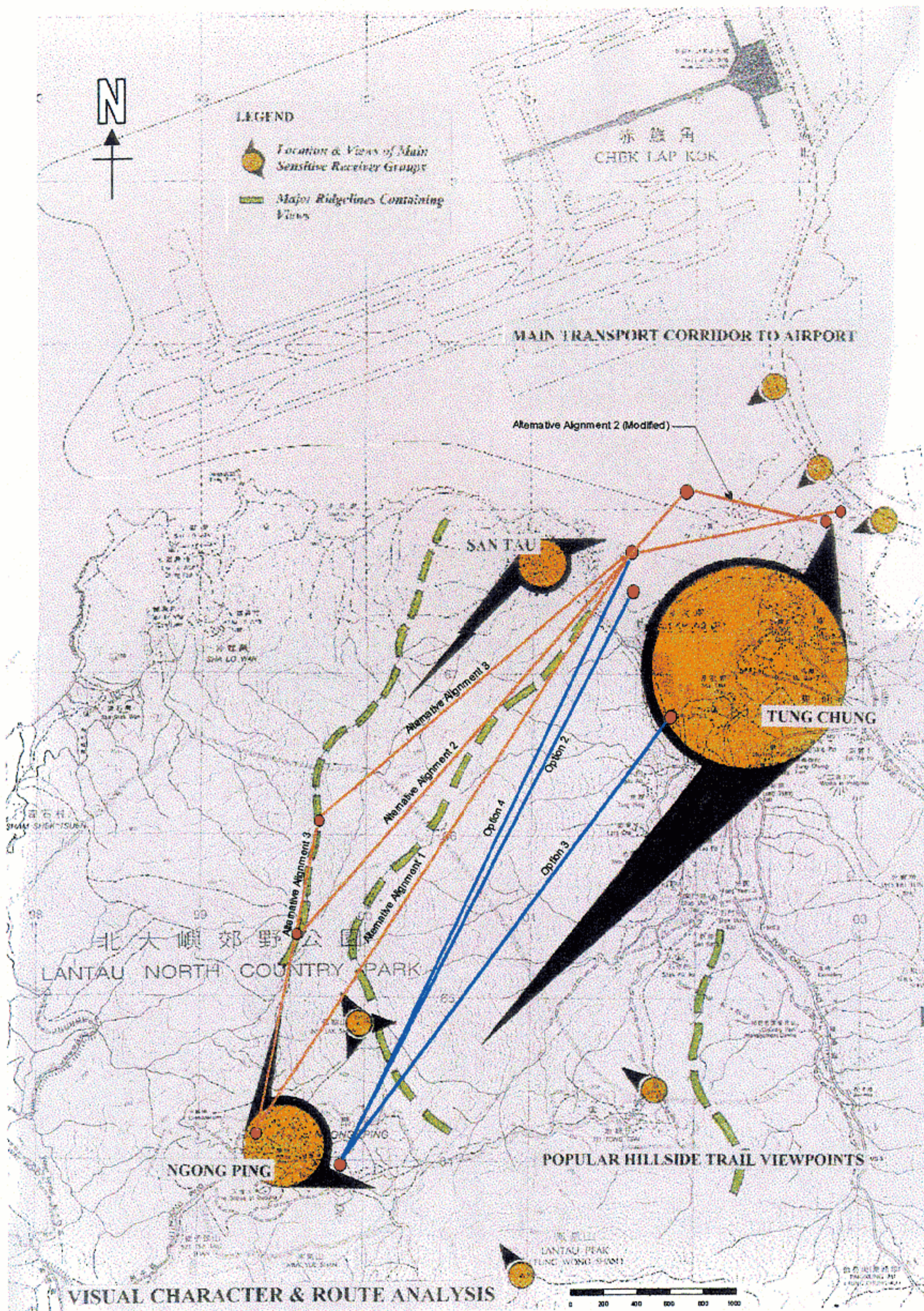

Client

MTR Corporation

Project: MTRC Tung Chung Cable Car Feasibility Study

Title: Visual Character & Route Analysis

Consulting Engineer
40/F Hopewell Centre
183 Queen's Road East
Hong Kong

Mott Connell Limited

Tel No: 28285757
Fax No: 28271823

Date: February, 99

Scale: As shown

File Name:

Figure 4.3

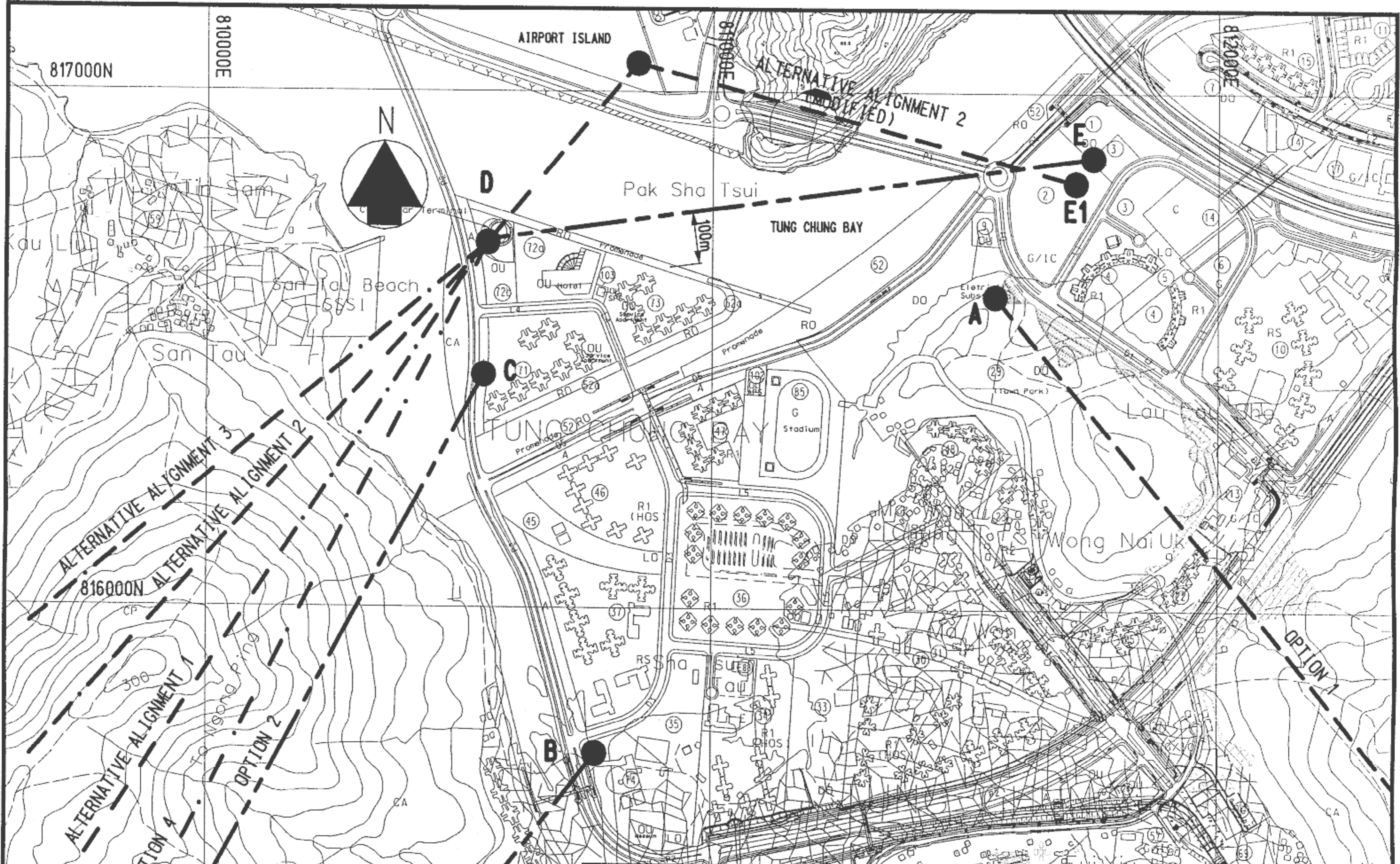

| | | | | |
|------------------------|--|---|--------------------------------|----------------|
| Client | Consulting Engineer | Project: | Date: February 99 | Scale: 1:10000 |
| MTR Corporation | Mott Connell Limited | MTRC Tung Chung Cable Car Feasibility Study | File name: I:\PROJ\543\FIG-6.1 | |
| | 40/F Hopewell Centre 183 Queen's Road East Hong Kong | Title: Location Options of Tung Chung Terminal | | |
| | Tel No: 28285757 Fax No: 28271823 | | | |

Figure 6.1

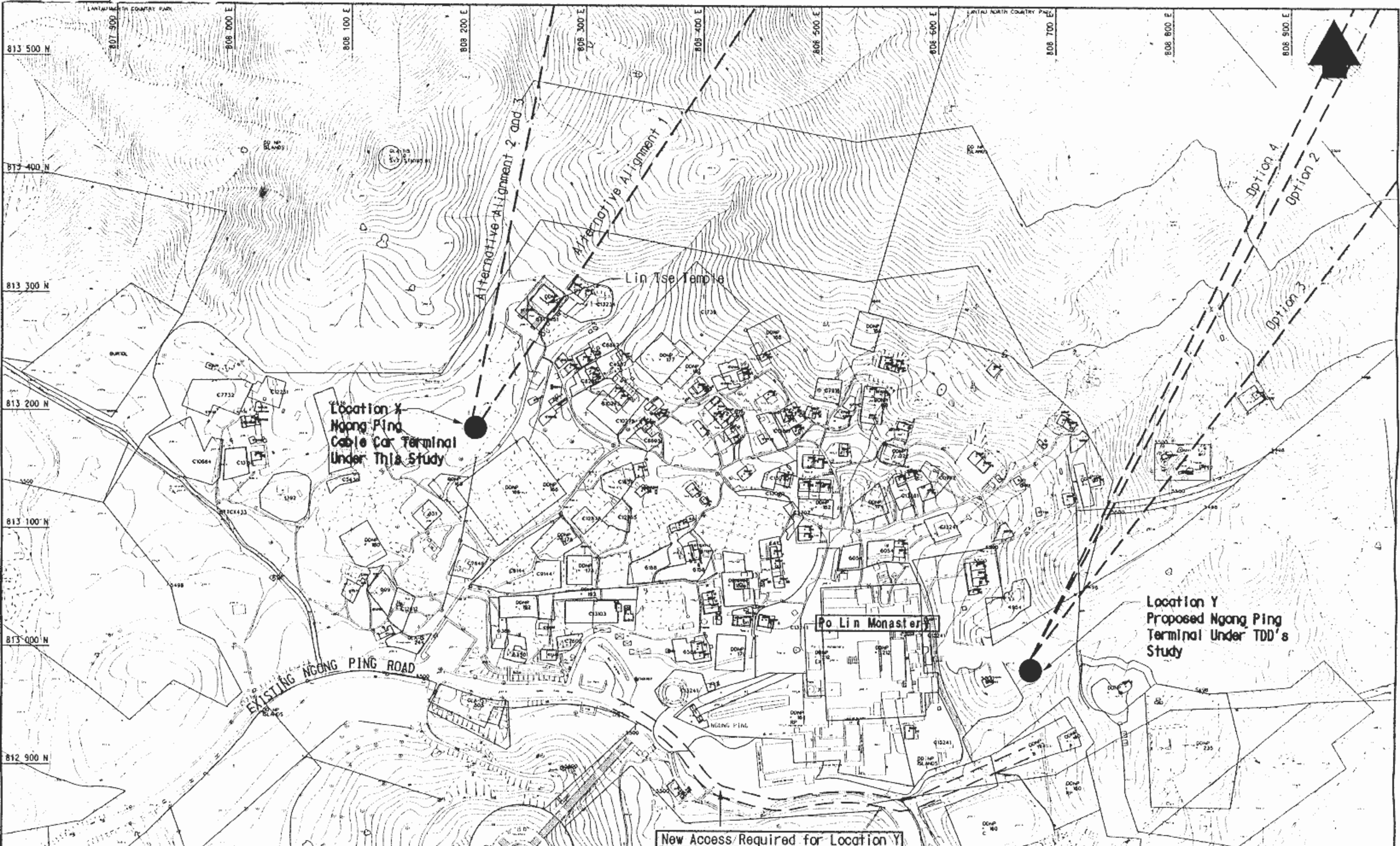

| | | | |
|---|---|---|---|
| <p>Client</p> <p>MTR Corporation</p> | <p>Consulting Engineer</p> <p>Mott Connell Limited</p> <p>40/F Hopewell Centre 183 Queen's Road East Hong Kong</p> | <p>Project:</p> <p>MTRC Tung Chung Cable Car Feasibility Study</p> <p>Title:</p> <p>Location Options of Ngong Ping Terminal</p> | <p>Date: February 99</p> <p>Scale: NTS</p> <p>File name: I:\PROJ\543\FIG-6.2</p> <p style="text-align: center;">Figure 6.2</p> |
|---|---|---|---|

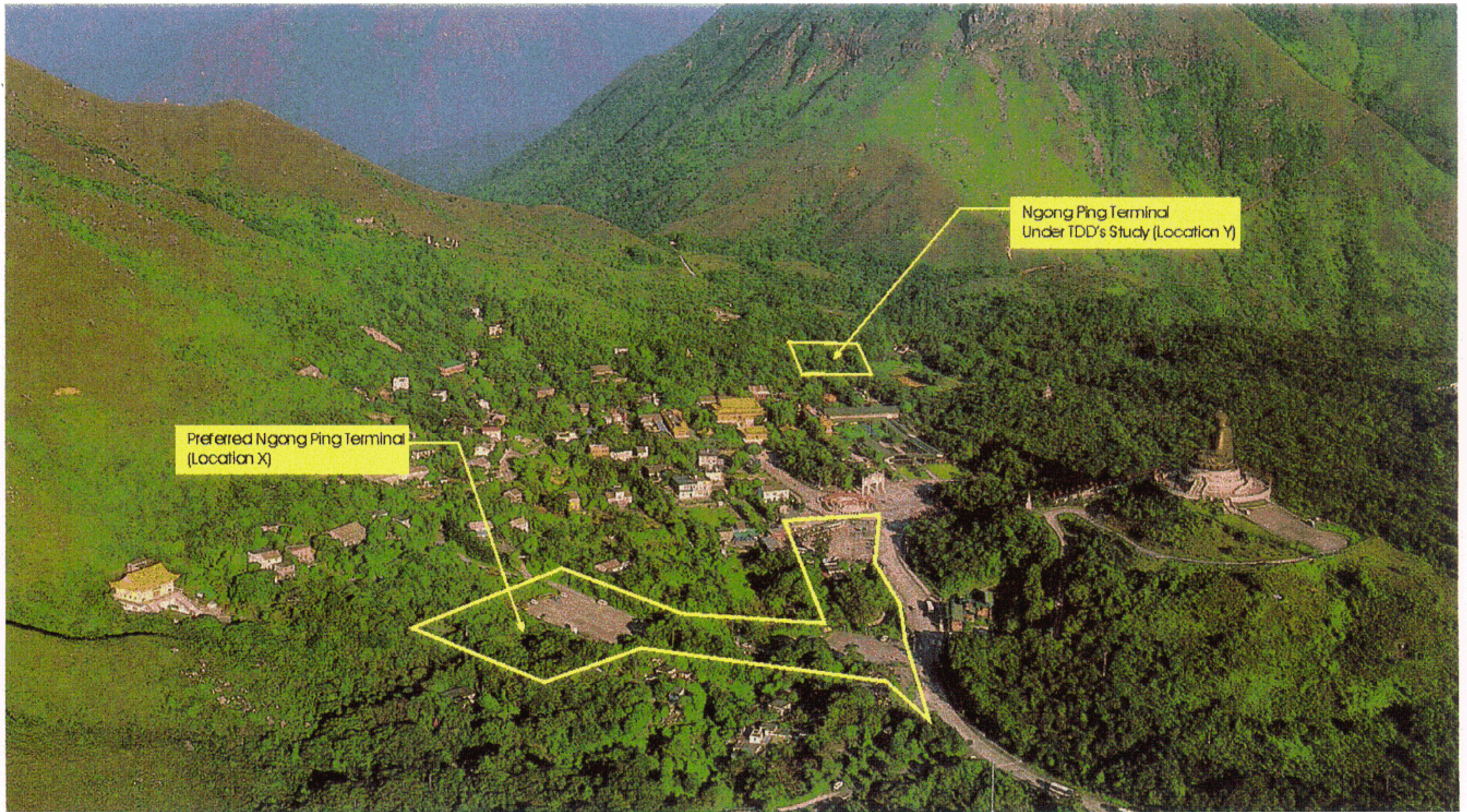

Preferred Ngong Ping Terminal
(Location X)

Ngong Ping Terminal
Under TDD's Study (Location Y)

| | | | | |
|---|--|--|---------------------------|-------------------|
| <p>Client</p> <p>MTR Corporation</p> | <p>Consulting Engineer</p> <p>Mott Connell Limited</p> <p>40/F Hopewell Centre 183 Queen's Road East Hong Kong</p> <p>Tel No: 28285757 Fax No: 28271823</p> | <p>Project:</p> <p>MTRC Tung Chung Cable Car Feasibility Study</p> <p>Title:</p> <p>Ngong Ping Terminal Locations X and Y</p> | <p>Date: February, 99</p> | <p>Scale: NTS</p> |
| | | | <p>File name:</p> | |
| | | | <p>Figure 6.3</p> | |

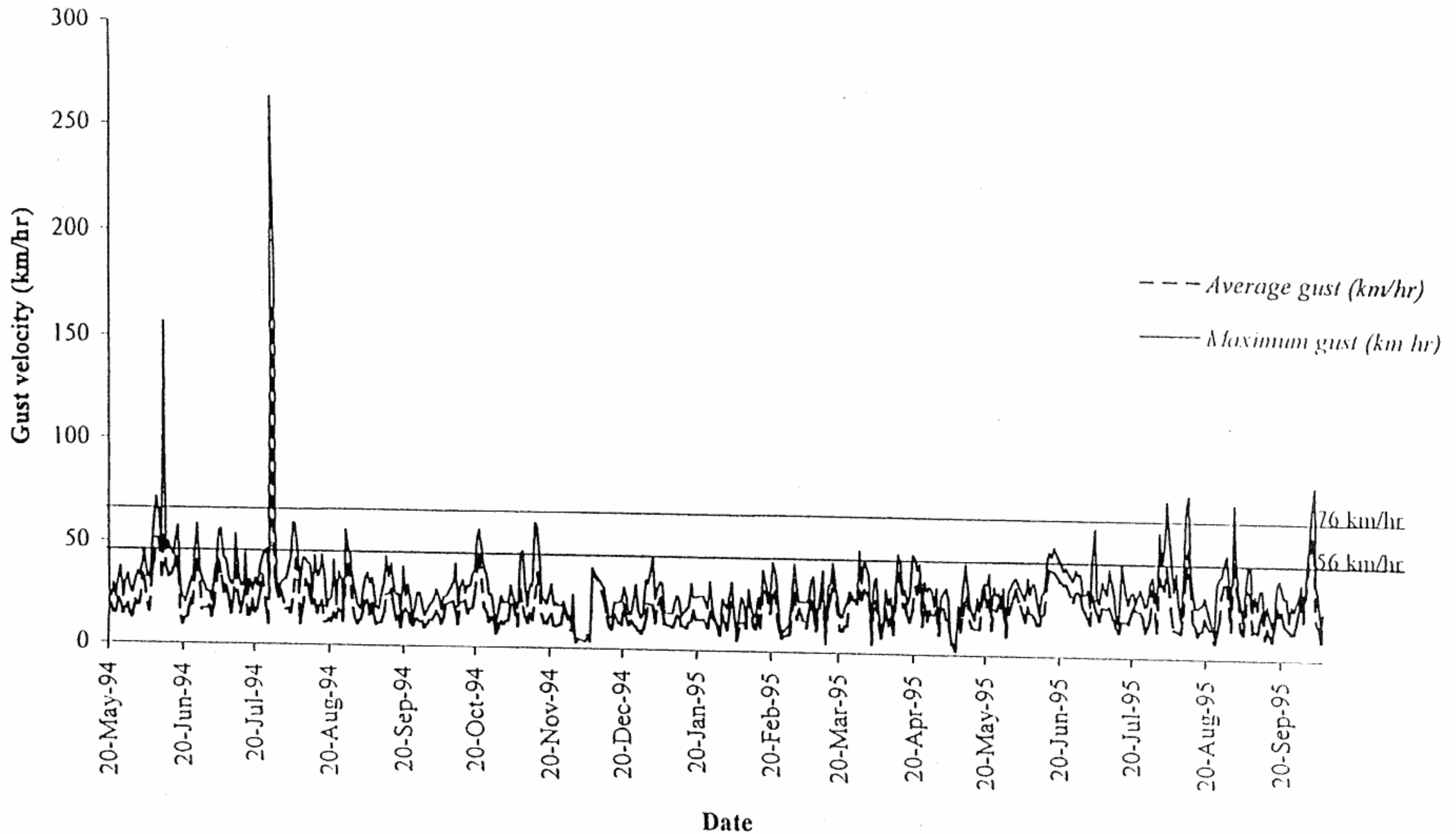

| | | | | |
|---|---|---|---------------------------|------------------------|
| Client MTR Corporation | Consulting Engineer Mott Connell Limited 40/F Hopewell Centre 183 Queen's Road East Hong Kong Tel No: 28285757 Fax No: 28271823 | Project: MTRC Tung Chung Cable Car Feasibility Study Title: Wind Gust at Tung Chung (20/5/94~7/10/95) | Date: Feburary, 99 | Scale: As shown |
| | | | File name: | |
| | | | Figure 7.1 | |

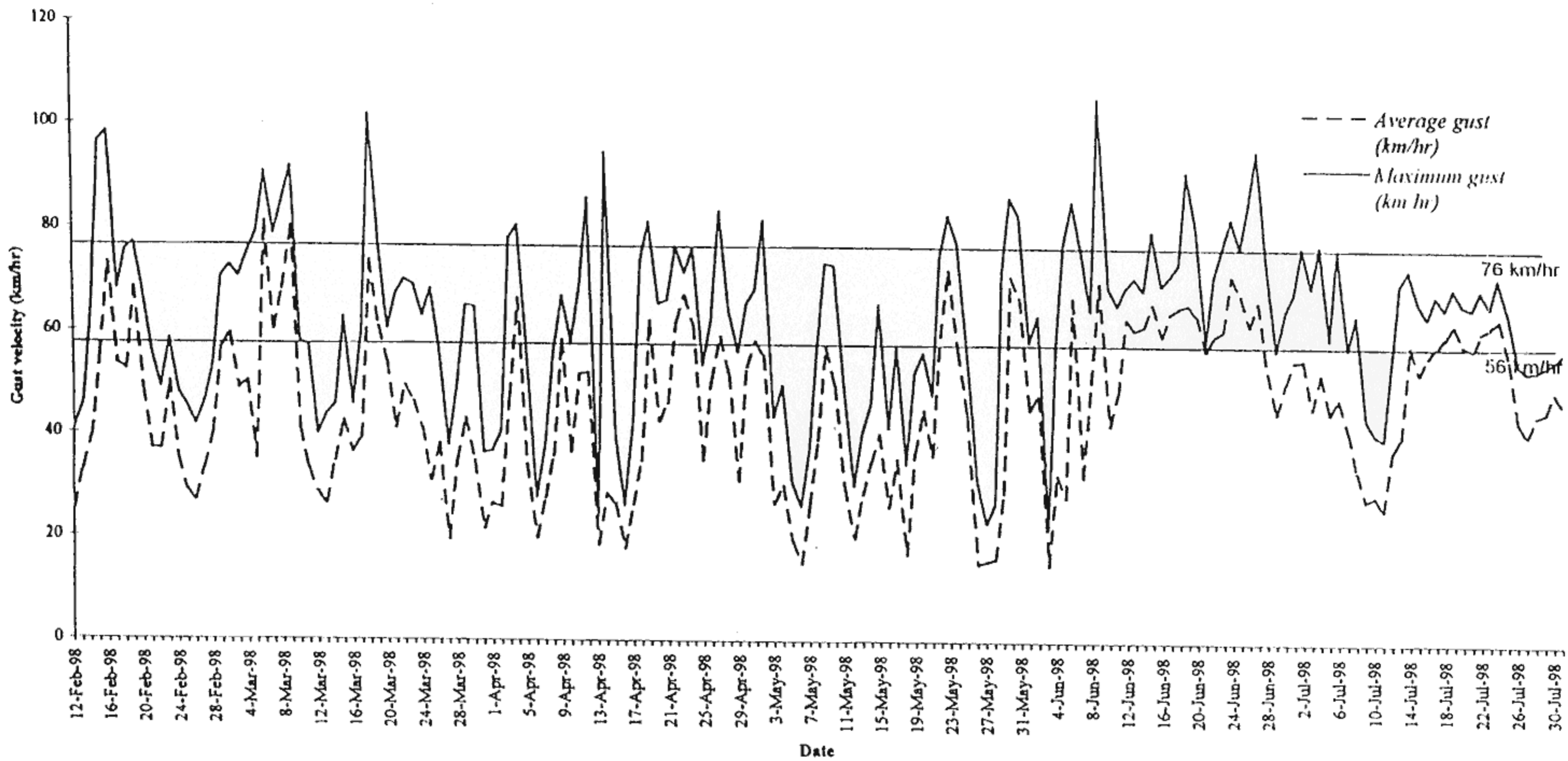

| | | | | |
|----------------------------------|--|---|--------------------|-----------------|
| Client MTR Corporation | Consulting Engineer Mott Connell Limited 40/F Hopewell Centre 183 Queen's Road East Hong Kong Tel No: 28285757 Fax No: 28271823 | Project: MTRC Tung Chung Cable Car Feasibility Study Title: Wind Gust at Nei Lak Shan (12/2/98-31/7/98) | Date: February, 99 | Scale: As shown |
| | | | File name: | |
| | | | Figure 7.2 | |

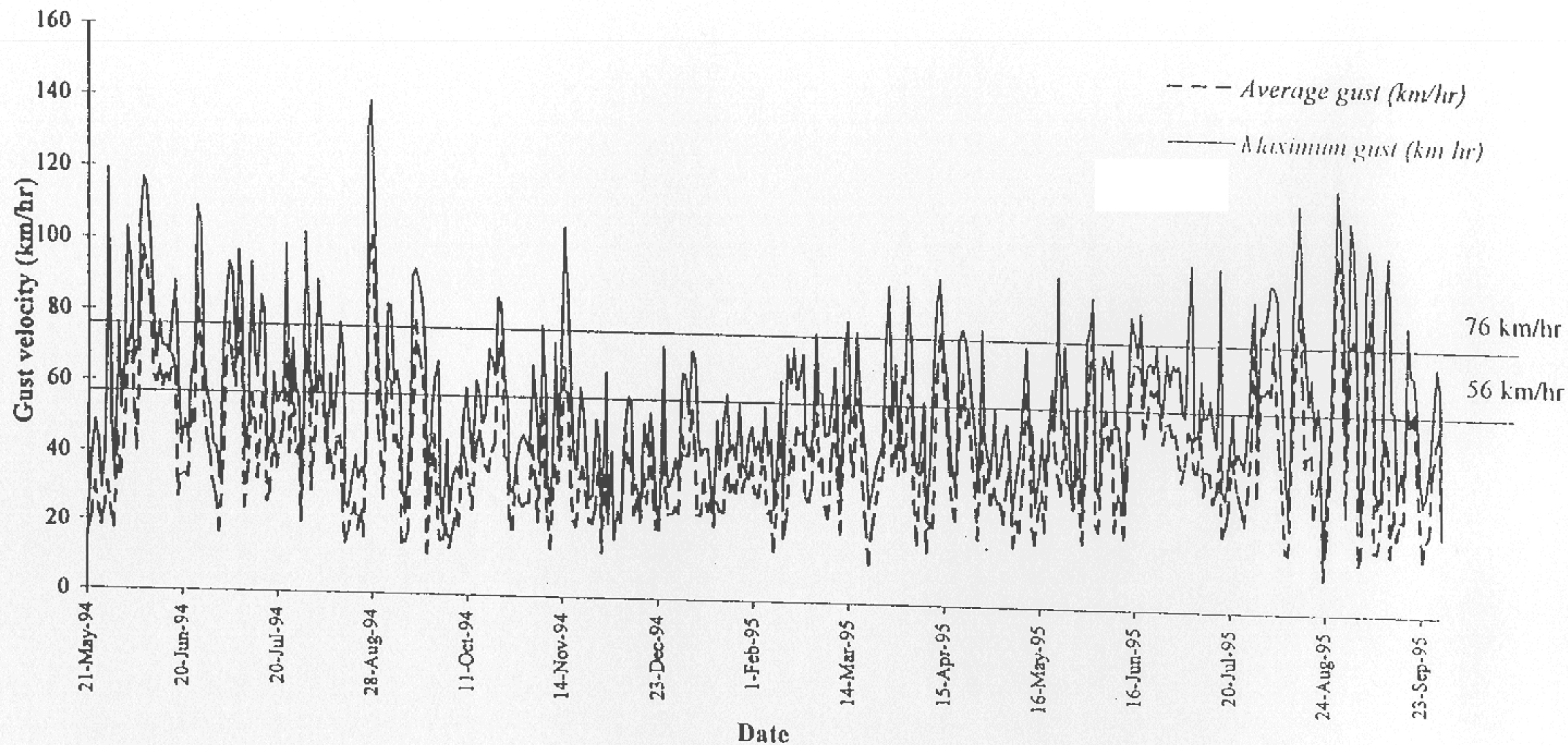

| | | | | |
|---|---|---|---------------------------|------------------------|
| Client MTR Corporation | Consulting Engineer Mott Connell Limited 40/F Hopewell Centre 183 Queen's Road East Hong Kong Tel No: 28285757 Fax No: 28271823 | Project: MTRC Tung Chung Cable Car Feasibility Study Title: Wind Gust at Nei Lak Shan (21/5/94-29/9/95) | Date: February, 99 | Scale: As shown |
| | | | File name: | |
| | | | Figure 7.3 | |



| | | | |
|--|--|---|---|
| <p>Client MTR Corporation</p> | <p>Consulting Engineer Mott Connell Limited</p> <p>40/F Hopewell Centre 183 Queen's Road East Hong Kong Tel No: 28285757 Fax No: 28271823</p> | <p>Projects: MTRC Tung Chung Cable Car Feasibility Study</p> <p>Title: Base Alignment for Cable Car Supplier to Submit 1st Proposal</p> | <p>Date: February 99 Scale: 1:25000</p> <p>File name: I:\PROJ\543\FIG-7.4</p> <p style="text-align: center;">Figure 7.4</p> |
|--|--|---|---|